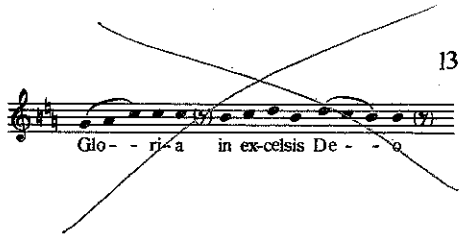

GLORIA

Allegro vivace

Coro
Soprano
Alto
Tenore
Basso
Pianof.

Glo- - - - - ri- a
Glo- - - - - ri- a
Glo- - - - - ri- a in ex- cel- - - - - - - - -
Glo- - - - - ri- a in ex- cel- - - - - - - - -

articulate

Tutti *f*

5

in ex- cel- - - - - - - - - sis, / in ex-
in ex- cel- - - - - - - - - sis,
- sis, / in ex- cel- - - - - - - - - sis,
- - - - sis, in ex- cel- - - - - - - sis,

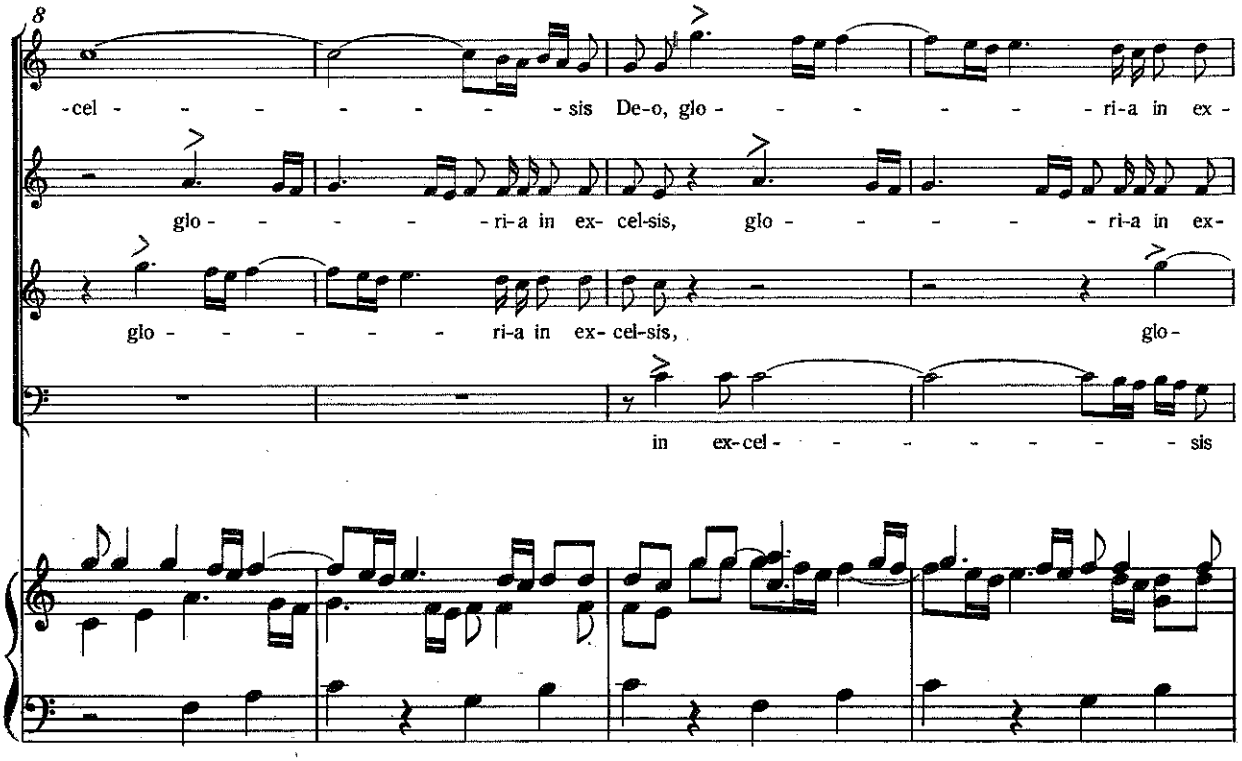
8
-cel - - - - - - - sis De-o, glo - - - - - - - ri-a in ex -
glo - - - - - ri-a in ex- cel-sis, glo - - - - - ri-a in ex-
glo - - - - - - ri-a in ex- cel-sis, glo-
in ex-cel - - - - - - - sis

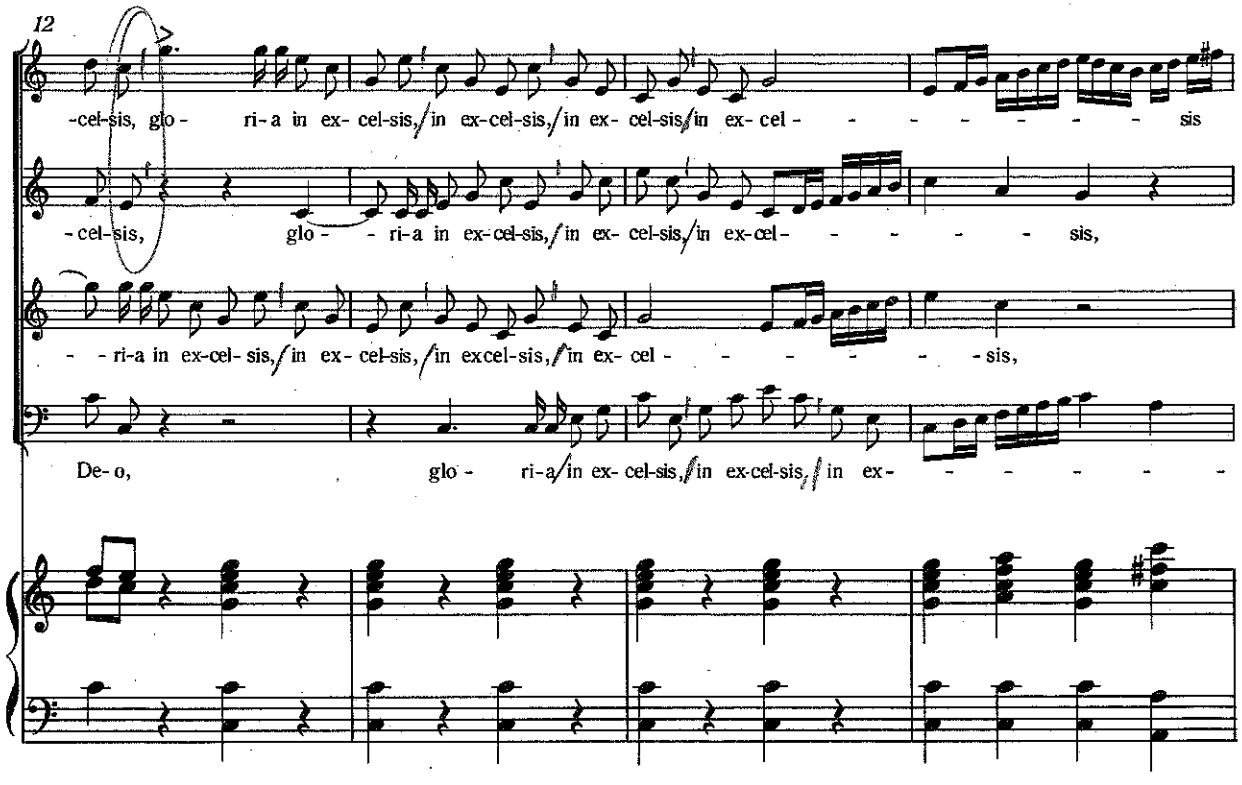
12
-cel-sis, glo - ri-a in ex- cel-sis, in ex-cel-sis, in ex- cel-sis in ex- cel - - - - - - - sis
-cel-sis, glo - - ri-a in ex-cel-sis, in ex- cel-sis, in ex-cel - - - - - sis,
- - ri-a in ex-cel- sis, in ex- cel-sis, in excel-sis, in ex- cel - - - - - - sis,
De- o, glo - ri-a in ex- cel-sis, in ex-cel-sis, in ex- - - - - -

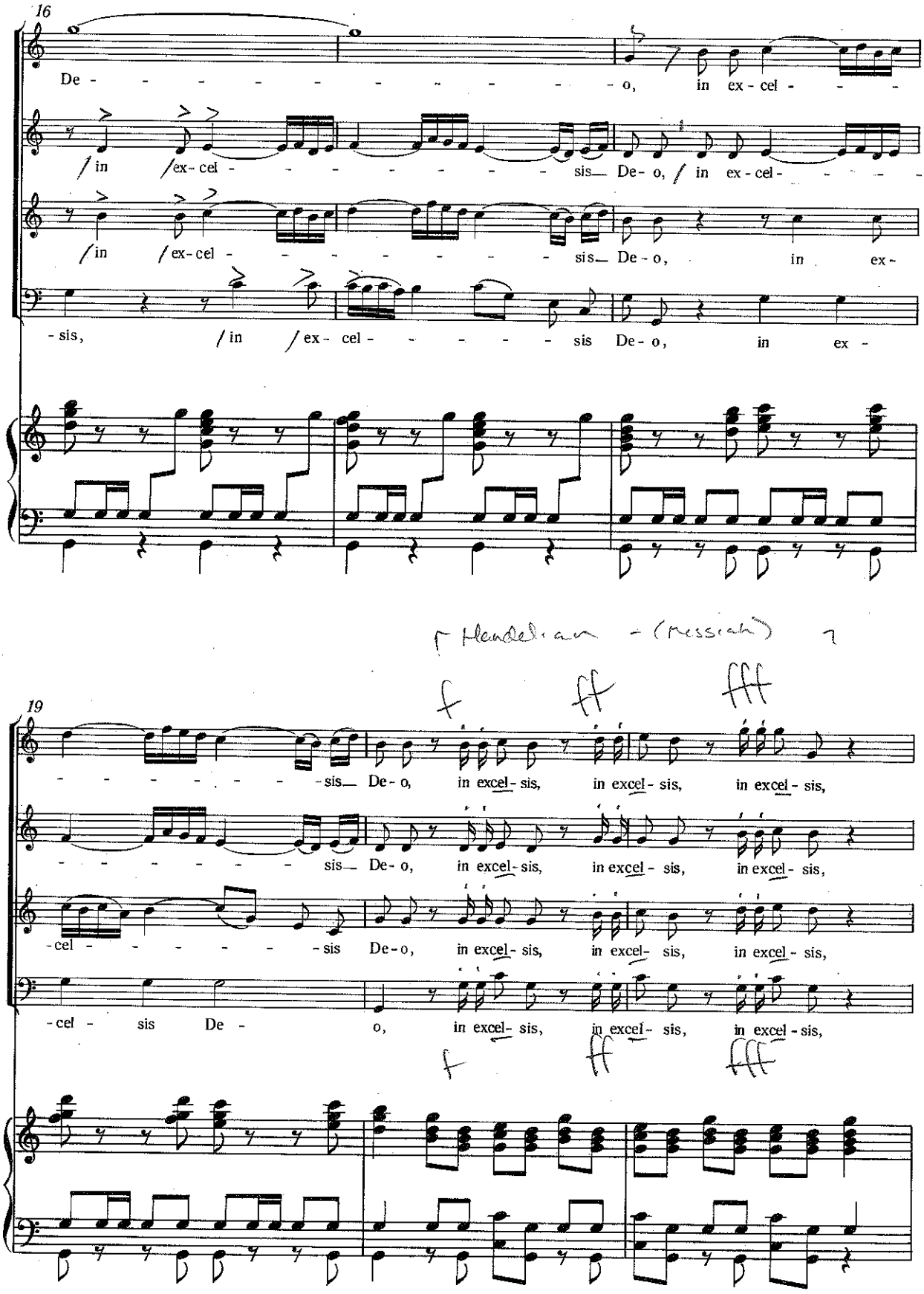
16
De - - - - - - - - - - - - - o, in ex - cel - - - -
/ in / ex - cel - - - - - - - - - sis De - o, / in ex - cel - - - - -
/ in / ex - cel - - - - - - - - - sis De - o, in ex -
- sis, / in / ex - cel - - - - - - sis De - o, in ex -
Handelian - (Messiah)
f ff fff
19
- - - - - - - - - sis De - o, in excel - sis, in excel - sis, in excel - sis,
- - - - - - - - sis De - o, in excel - sis, in excel - sis, in excel - sis,
- cel - - - - - - - sis De - o, in excel - sis, in excel - sis, in excel - sis,
- cel - sis De - o, in excel - sis, in excel - sis, in excel - sis,
f ff fff

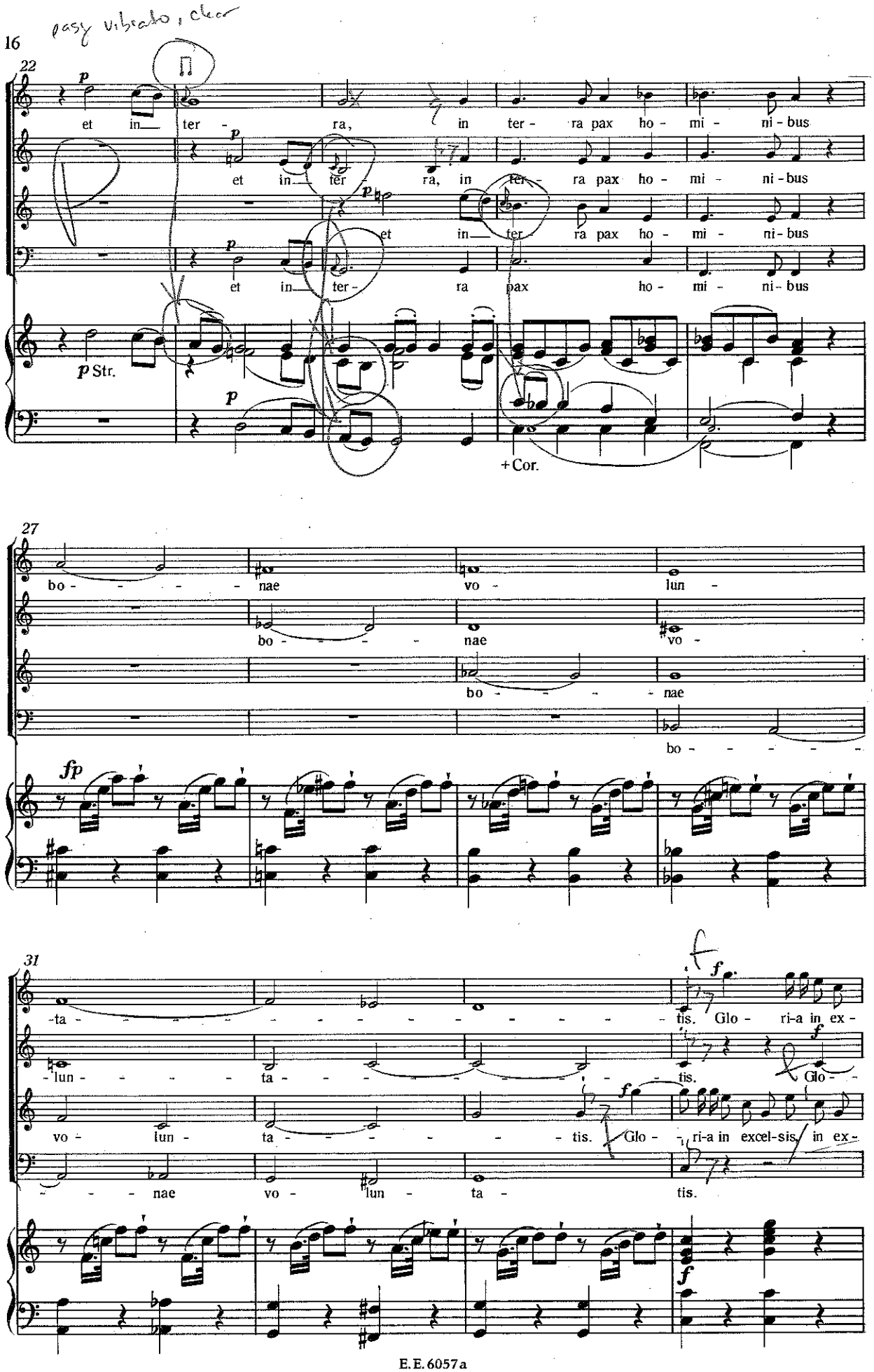
22
et in ter - ra, in ter - ra pax ho - mi - ni - bus
et in ter - ra pax ho - mi - ni - bus
et in ter - ra pax ho - mi - ni - bus
et in ter - ra pax ho - mi - ni - bus
p Str.
+Cor.
27
bo - - - - - nae vo - lun -
bo - - - - - nae vo -
bo - - - - - nae
bo - - - - - -
fp
31
-ta - - - - - - - - - - - - - - - tis. Glo - ri-a in ex -
-lun - - - - - ta - - - - - - - - - - - tis. Glo - -
vo - lun - ta - - - - - - - - tis. Glo - ri-a in excel-sis in ex -
- - - nae vo - lun - ta - tis.

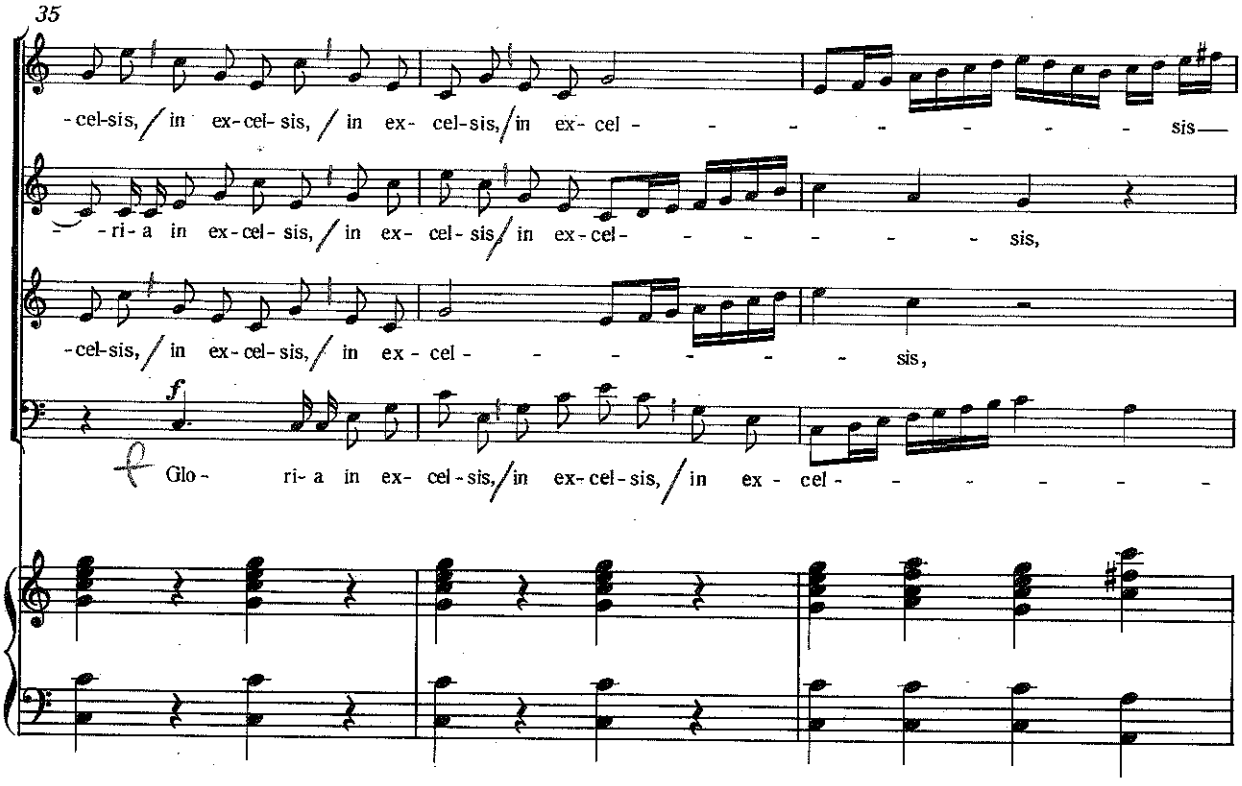
35
-cel-sis, / in ex-cel-sis, / in ex- cel-sis, / in ex- cel - - - - - - - - sis—
- - ri- a in ex-cel- sis, / in ex- cel- sis / in ex-cel- - - - - - - sis,
-cel-sis, / in ex-cel-sis, / in ex - cel - - - - - - - sis,
f
Glo - ri- a in ex- cel-sis, / in ex-cel-sis, / in ex - cel - - - - - - -

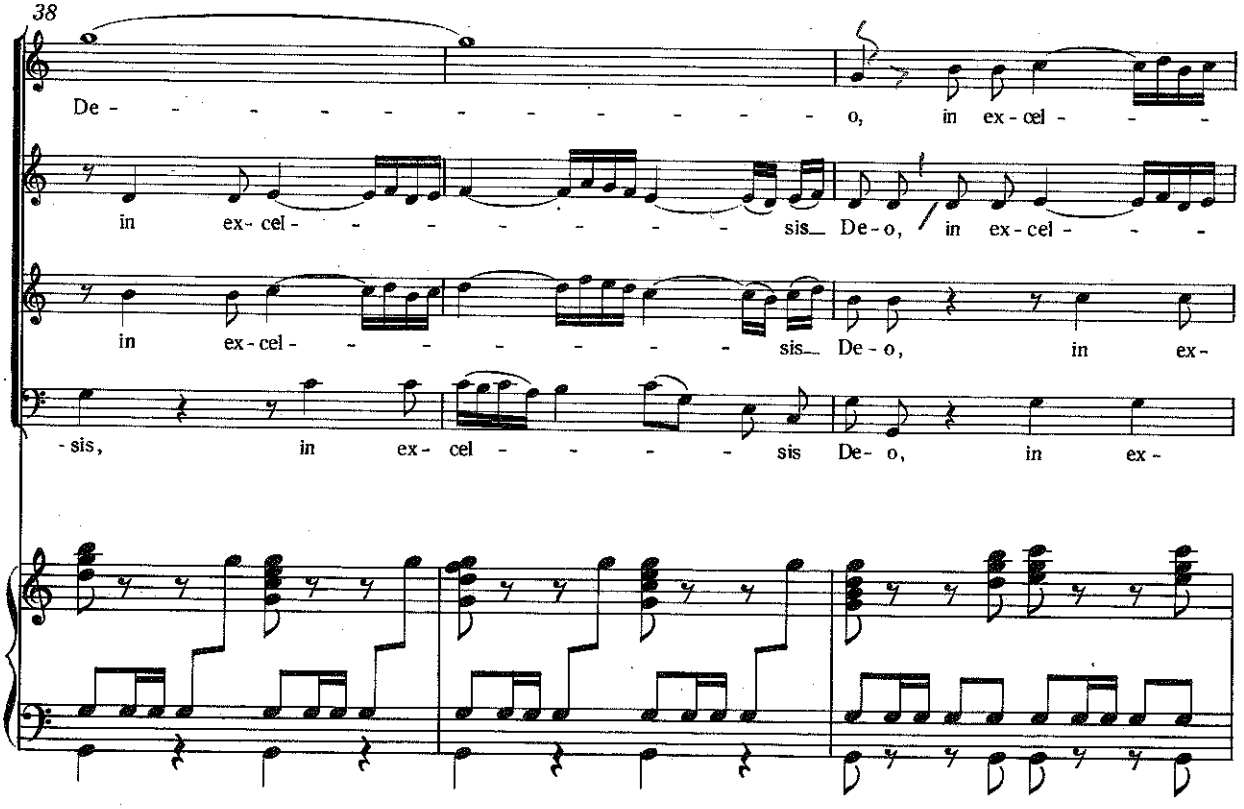
38
De - - - - - - - - - - - - - o, in ex-cel - - -
in ex-cel - - - - - - - - - sis De-o, / in ex-cel - - -
in ex-cel - - - - - - - - - sis De-o, in ex-
-sis, in ex- cel - - - - - sis De- o, in ex-

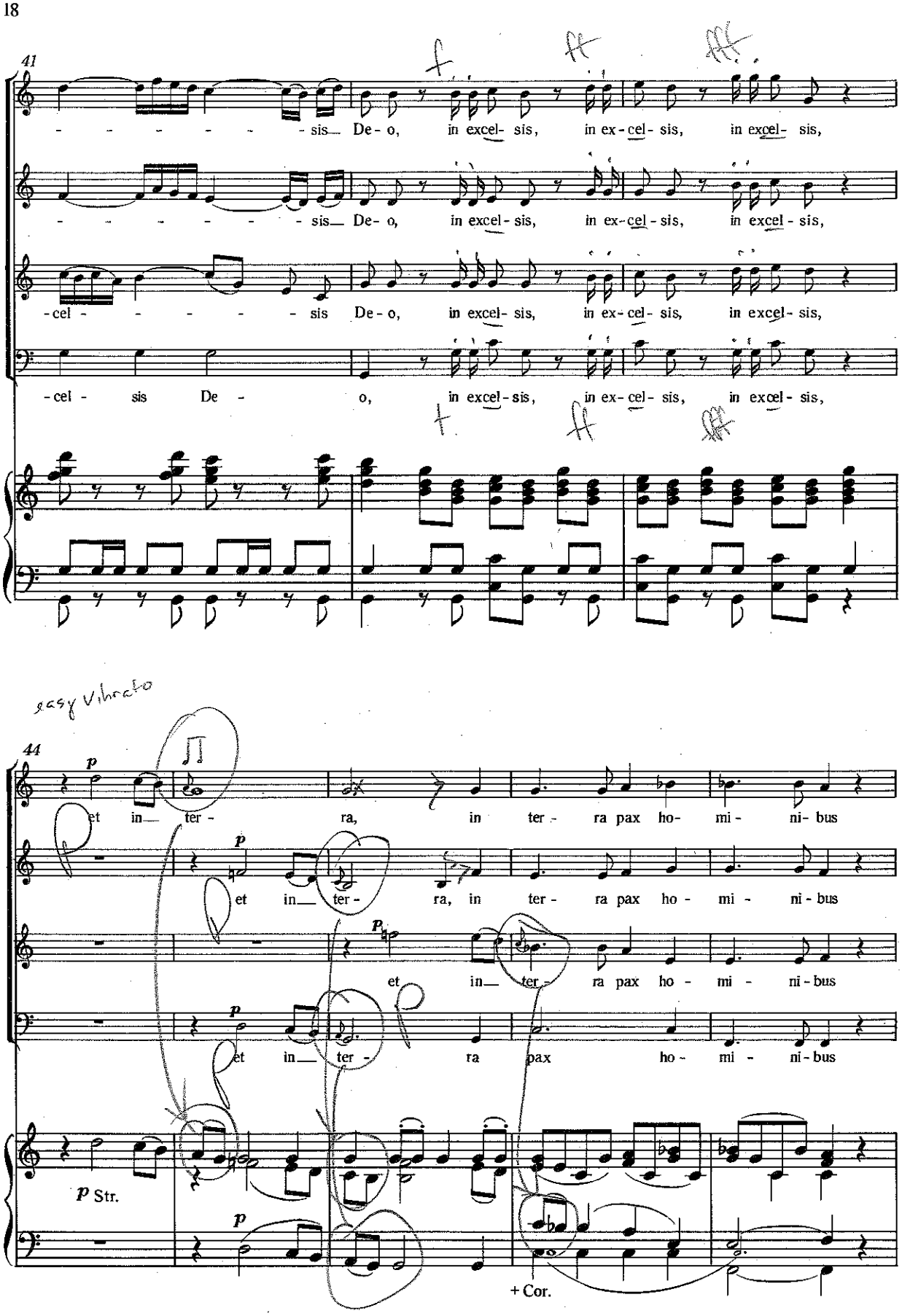
41
- - - - - - - sis De - o, in excel - sis, in ex - cel - sis, in excel - sis,
- - - - - - - sis De - o, in excel - sis, in ex - cel - sis, in excel - sis,
- cel - - - - - - sis De - o, in excel - sis, in ex - cel - sis, in excel - sis,
- cel - sis De - o, in excel - sis, in ex - cel - sis, in excel - sis,
f
ff
fff
easy Vibrato
44
p
et in - ter - ra, in ter - ra pax ho - mi - ni - bus
et in - ter - ra, in ter - ra pax ho - mi - ni - bus
et in - ter - ra pax ho - mi - ni - bus
et in - ter - ra pax ho - mi - ni - bus
p Str.
+ Cor.

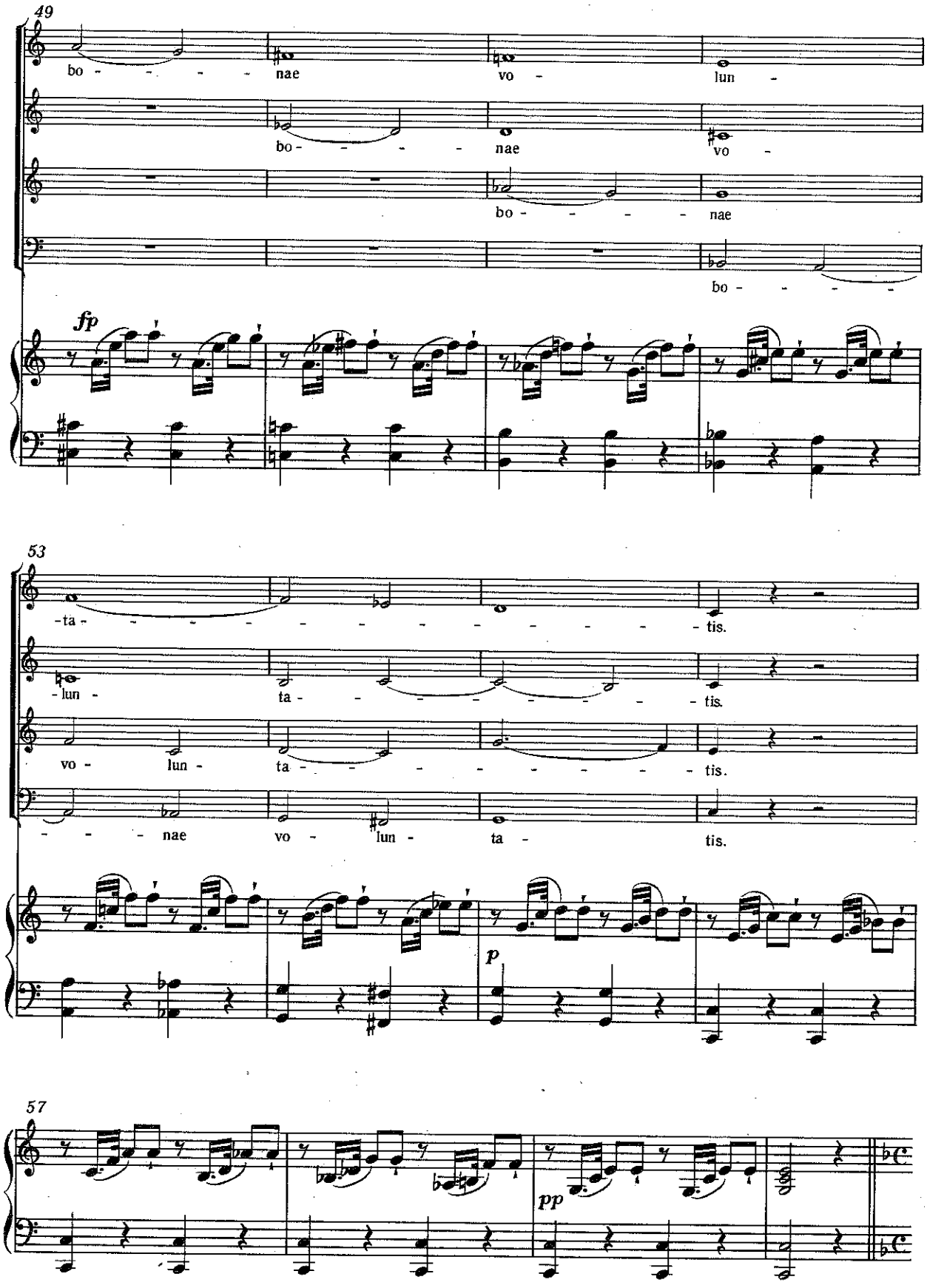
49
bo - - - - - nae vo - lun -
bo - - - - - nae vo -
bo - - - - - nae
bo - - - - -
fp
53
-ta - - - - - - - - - - - - - tis.
- lun - ta - - - - - - - - - tis.
vo - lun - ta - - - - - - - - - tis.
- - - nae vo - lun - ta - tis.
p
57
pp

Laudamus te

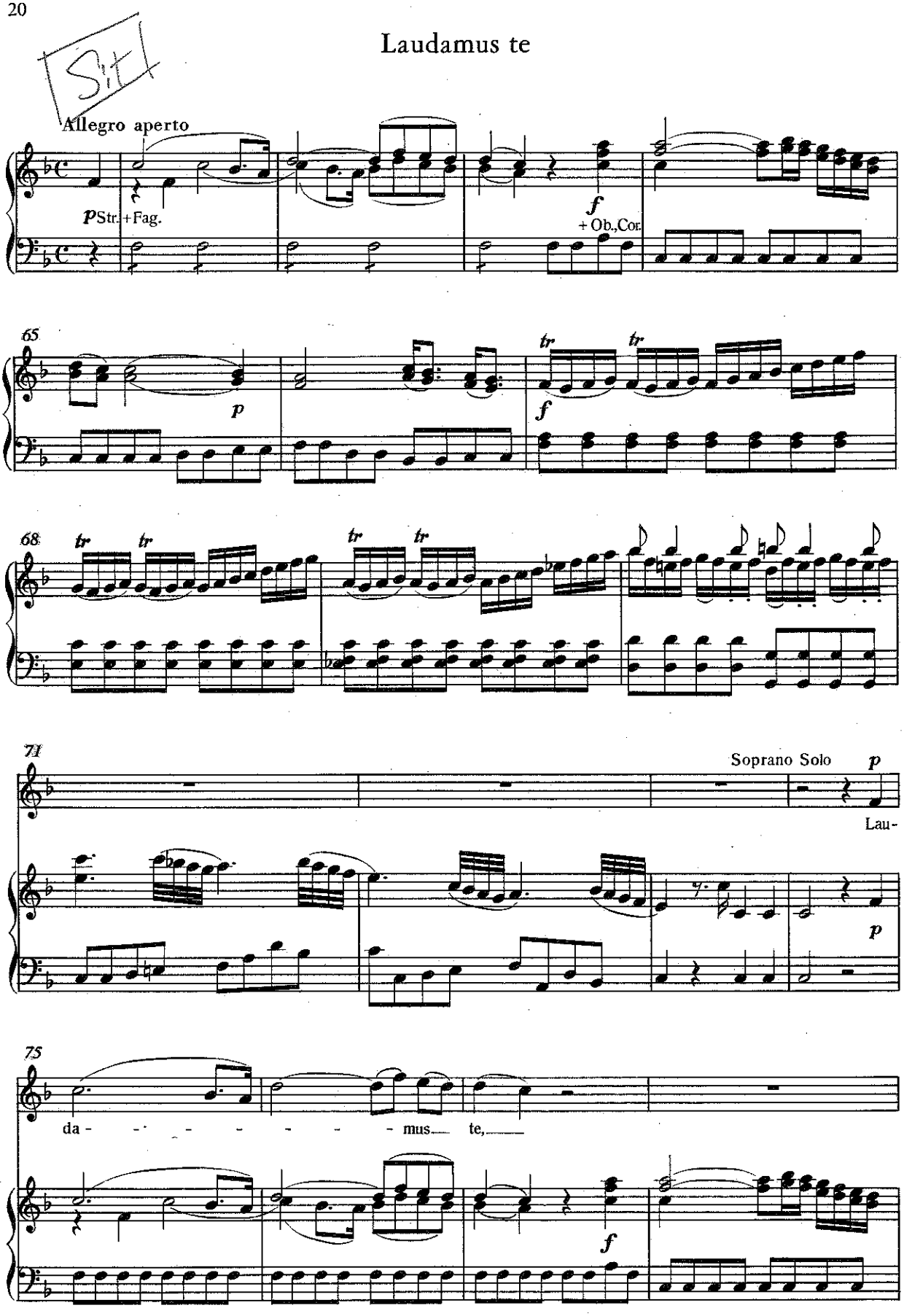
Allegro aperto
p Str. + Fag.
f
+ Ob., Cor.
65
p
tr
f
68
71
Soprano Solo
p
Lau-
p
75
da - - - - - - - - mus_ te,_
f

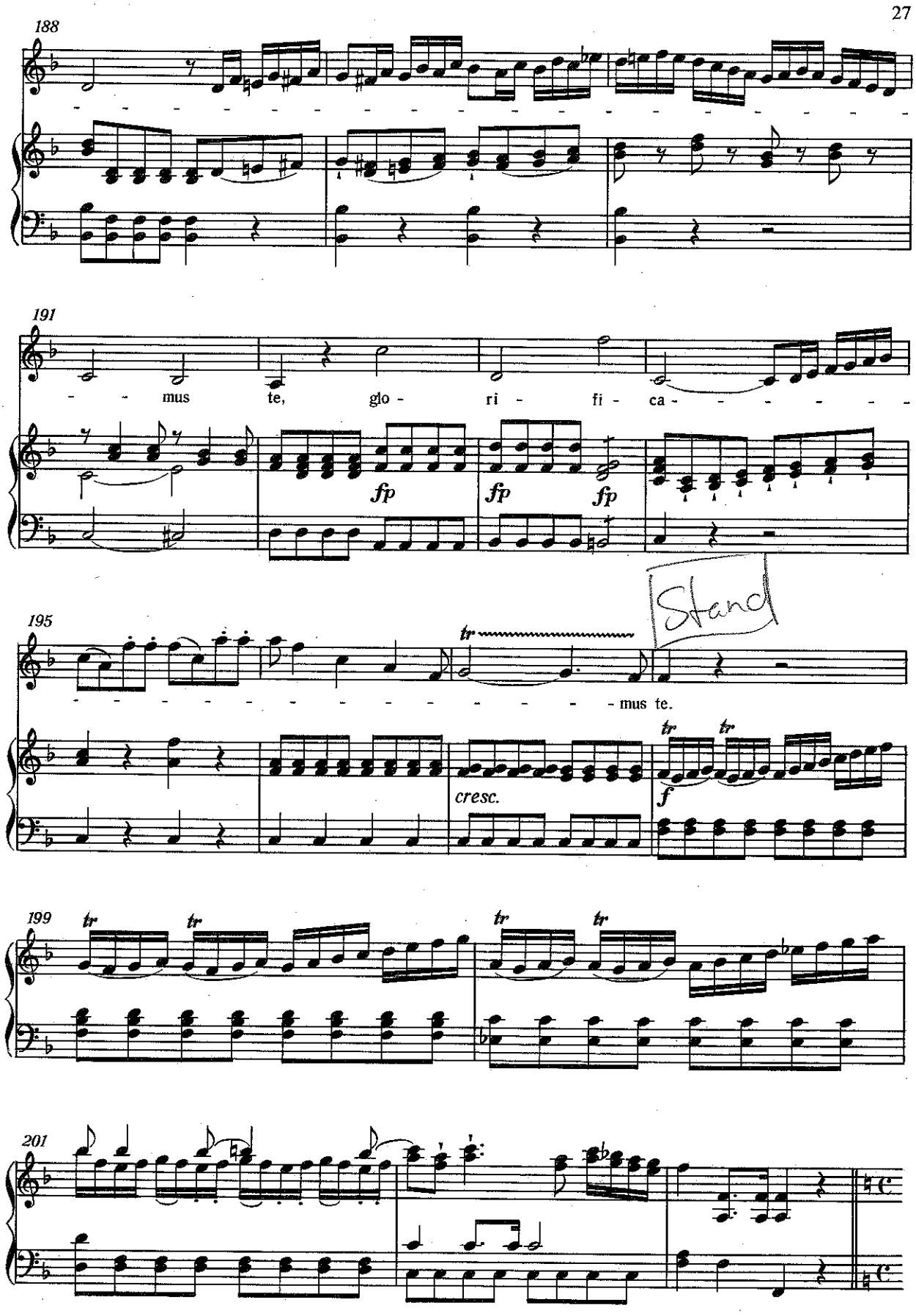
188
191
mus te, glo - ri - fi - ca -
fp
fp
fp
195
Stand
tr
- mus te.
cresc.
tr
tr
f
199
tr
tr
tr
tr
201

Rilling ♪= 100-104 (In 8)

Double dot to match the orchestra figures.

Gratias

204 **Adagio**

1. Soprano Tutti
Gra - - ti-as, gra - ti-as a-gimus ti - - - bi pro - pter

2. Soprano Tutti
Gra - - - ti-as a - gimus ti - bi pro - pter

Alto Tutti
Gra - - - ti-as a - gimus ti - bi pro - pter

*except for this

Tenore Tutti
Gra - - ti-as a - gimus ti - bi pro - pter

Basso Tutti
Gra - - ti-as a - gimus ti - bi pro - pter, pro - pter

f Tutti (-Trpt., Timp.)

Easy vibrato

207

ma - - gnam, ma - gnam glo - ri-am tu - am, gra - - ti -

ma - - gnam, ma - gnam glo - ri-am tu - - - am, gra - - ti -

ma - - gnam, ma - gnam glo - ri-am tu - - - am, gra - - ti -

ma - - gnam, ma - gnam glo - ri-am tu - - - am, gra - - ti -

ma - - gnam, ma - gnam glo - ri-am tu - am, gra - - ti -